

PVC DWV FITTINGS FOR PLUMBING AND MECHANICAL APPLICATIONS

Job Name _____ **Contractor** _____

Job Location _____ **Wholesaler** _____

Engineer _____ **Streamline® Rep** _____

Product Description:

Streamline® PVC DWV fittings for use in applications including sanitary drain, waste, and vent (DWV), sewer, and general drainage applications. Available in sizes ranging from 1-¼" to 8" in diameter; all fittings should be manufactured in the United States.

Material:

Virgin rigid polyvinyl chloride (PVC) compounds conform to cell class 12454 as defined in ASTM D1784.

Key Specifications:

Streamline® PVC DWV fittings shall be made to meet to ASTM D2665, F1498, and D3311. Third Party Certifications shall be in place for fittings in compliance with NSF Standard 14. Fittings shall be certified to the Uniform Plumbing Code (UPC) where applicable.

Installation:

Installation shall comply with the latest applicable building codes for the local jurisdiction. Solvent cement connections shall be made using a two-step process consisting of primer (in conformance with ASTM F656) and solvent cement (in conformance with ASTM D2564). For detailed installation instructions, consult the Plumbing Apprentice Training Manual available from PPFA (Plastic Pipe & Fitting Association) at ppfahome.org.

PVC DWV fittings are not designed for hot water systems but should discharge temperatures should not exceed 140°F. Systems shall be installed to avoid contact with thread sealants or other chemical agents which are not compatible with PVC. Hydrostatic testing of the system shall be completed prior to use.

Do not test or use Streamline® plastic products with compressed air or compressed gases.

References:

| | |
|------------|---|
| ASTM D1784 | Standard Specification for Rigid Poly Vinyl Chloride (PVC) compounds |
| ASTM D2665 | Standard Specification for PVC drain, waste, and vent fittings |
| ASTM F1498 | Taper pipe threads for thermoplastic fittings/fitting threads |
| ASTM D3311 | Laying lengths of plastic fittings intended for use with outside diameter controlled pipes in DWV application |
| ASTM F656 | Standard specification for primers |
| ASTM D2564 | Standard specification for solvent cement |

Other Applicable Standards:

| | |
|-------------------|---|
| CSA B181.1 | ABS Drain, Waste, and Vent Pipe and Pipe Fittings |
| NSF Standard 14 | Plastic Piping System and Related Components |
| NSF International | IAPMO |
| UPC | CSA |



MADE IN USA

A BRAND OF MUELLER INDUSTRIES 

PVC DWV FITTINGS FOR PLUMBING AND MECHANICAL APPLICATIONS

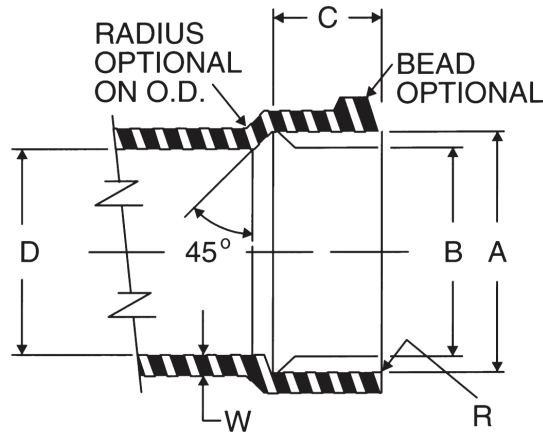

SOCKET DIMENSIONS AND TOLERANCES PVC-DWV

| Trade Sizes | A | | B | | C | D | W | R |
|-------------|--------------------------|--------------|------------------------|--------------|------------------|----------------------------|---------------------|-----------------------|
| | Socket Entrance Diameter | | Socket Bottom Diameter | | | | | |
| | Total Average Tol. A | Out of Round | Total Average Tol. A | Out of Round | Min Socket Depth | Min Internal Thread Length | Wall Thickness Min. | Radius or 45° Chamfer |
| 1-1/4" | 1.675 | 0.024 | 1.655 | 0.024 | 0.687 | 0.687 | 0.156 | 1/16 |
| 1-1/2" | 1.915 | 0.024 | 1.894 | 0.024 | 0.687 | 0.687 | 0.156 | 1/16 |
| 2" | 2.390 | 0.024 | 2.639 | 0.024 | 0.750 | 0.750 | 0.156 | 3/32 |
| 3" | 3.520 | 0.030 | 3.492 | 0.030 | 1.500 | 1.187 | 0.219 | 1/8 |
| 4" | 4.520 | 0.030 | 4.491 | 0.030 | 1.750 | 1.281 | 0.250 | 1/8 |
| 6" | 6.647 | 0.060 | 6.614 | 0.060 | 3.000 | 1.500 | 0.281 | 1/8 |
| 8" | 8.655 | 0.090 | 8.610 | 0.090 | 4.000 | 1.687 | 0.328 | 3/16 |

Note: "A" Tolerance through 4" + 0.010, -0.005. 6" +0.015, -0.010, 8" +0.030, -0.000
 "B" Tolerance 1-1/4" ±0.005, 1-1/2" & 2" ±0.006, 3" ±0.008, 4" ±0.009, 6" ±0.011, 8" ±0.015

SIZING NOMENCLATURE FOR DWV FITTINGS

Multi-Joint Fittings

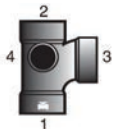

- 1 = Bottom Outlet
- 2 = Top Inlet
- 3 = Main Branch
- 4 = Branch, Side Inlet

Two Joint Fittings



- 1 = Left Side of Fitting
- 2 = Right Side of Fitting

CONNECTION DESCRIPTIONS

| | |
|------|--|
| H | Hub |
| Sp | Spigot (Pipe O.D.) |
| SJ | Slip Joint |
| MPT | Male Pipe Thread |
| FPT | Female Pipe Thread |
| S/D | Sewer & Drain |
| NPSM | National Pipe Straight Mechanical Thread |
| CI | Cast Iron |

All 90° Openings Pitch 1/4" Per Foot
 (Exception - Vent Fittings)

PLASTIC FITTINGS - PLUMBING

PVC DWV

STYLE NO. P100 COUPLING



| H x H | | | |
|-------|--------|-----|-------|
| Size | Part # | Ctn | Plt |
| 1 1/4 | 05932 | 100 | 7,200 |
| 1 1/2 | 05933 | 100 | 7,200 |
| 2 | 05934 | 100 | 4,800 |
| 3 | 05935 | 60 | 1,440 |
| 4 | 05936 | 25 | 700 |
| 6 | 06143 | 15 | 180 |
| 8 | 06145 | 4 | 80 |

STYLE NO. P101 FEMALE ADAPTER



| FPT x H | | | |
|---------|--------|-----|-------|
| Size | Part # | Ctn | Plt |
| 1 1/4 | 05868 | 50 | 4,500 |
| 1 1/2 | 05866 | 100 | 7,200 |
| 2 | 05867 | 100 | 4,800 |
| 3 | 05869 | 30 | 1,260 |
| 4 | 06396 | 10 | 720 |
| 6 | 06147 | 10 | 240 |

STYLE NO. P102 PIPE INCREASER / REDUCER



| H x H | | | |
|-----------|--------|-----|-------|
| Size | Part # | Ctn | Plt |
| 1 1/2 x 2 | 05948 | 25 | 3,600 |
| 1 1/2 x 3 | 05949 | 25 | 1,800 |
| 2 x 3 | 05950 | 20 | 1,440 |
| 2 x 4 | 05951 | 10 | 720 |
| 3 x 4 | 05952 | 20 | 840 |
| 4 x 6 | 05981 | 5 | 270 |

STYLE NO. P103P TRAP ADAPTER, MALE, W / 1 PIECE POLY NUT



| SP x SJ | | | |
|---------------|--------|-----|-------|
| Size | Part # | Ctn | Plt |
| 1 1/4 | 06309 | 50 | 7,200 |
| 1 1/2 | 06393 | 50 | 5,400 |
| 1 1/2 x 1 1/4 | 06379 | 75 | 5,400 |

STYLE NO. P103R TRAP ADAPTER, MALE, W / PLASTIC NUT & 1 1/2 x 1 1/4 WASHER



| SP x SJ | | | |
|---------------|--------|-----|-------|
| Size | Part # | Ctn | Plt |
| 1 1/2 x 1 1/4 | 06389 | 50 | 5,400 |
| 1 1/2 | 06389 | 50 | 5,400 |

STYLE NO. P103W TRAP ADAPTER, MALE, W / PLASTIC NUT AND WASHER



| SP x SJ | | | |
|---------------|--------|-----|-------|
| Size | Part # | Ctn | Plt |
| 1 1/4 | 06308 | 50 | 7,200 |
| 1 1/2 | 06410 | 50 | 5,400 |
| 2 | 06390 | 25 | 3,600 |
| 1 1/2 x 1 1/4 | 06409 | 50 | 5,400 |

STYLE NO. P103X TRAP ADAPTER, MALE, W / CHROME NUT & WASHER



| SP x SJ | | | |
|---------------|--------|-----|-------|
| Size | Part # | Ctn | Plt |
| 1 1/2 | 06392 | 50 | 5,400 |
| 1 1/2 x 1 1/4 | 06378 | 100 | 7,200 |

STYLE NO. P104P TRAP ADAPTER, FEMALE, W / 1 PIECE POLY NUT



| H x SJ | | | |
|---------------|--------|-----|-------|
| Size | Part # | Ctn | Plt |
| 1 1/4 | 06381 | 50 | 7,200 |
| 1 1/2 | 06377 | 50 | 5,400 |
| 1 1/2 x 1 1/4 | 06395 | 50 | 5,400 |

STYLE NO. P104W TRAP ADAPTER, FEMALE, W / PLASTIC NUT AND WASHER



| H x SJ | | | |
|---------------|--------|-----|-------|
| Size | Part # | Ctn | Plt |
| 1 1/4 | 06380 | 50 | 7,200 |
| 1 1/2 | 06383 | 50 | 5,400 |
| 2 | 06382 | 25 | 3,600 |
| 1 1/2 x 1 1/4 | 06384 | 50 | 5,400 |

STYLE NO. P104X TRAP ADAPTER, FEMALE, W / CHROME NUT & WASHER



| H x SJ | | | |
|---------------|--------|-----|-------|
| Size | Part # | Ctn | Plt |
| 1 1/2 | 06376 | 50 | 5,400 |
| 2 | 06397 | 25 | 3,600 |
| 1 1/2 x 1 1/4 | 06394 | 50 | 5,400 |

STYLE NO. P105 FITTING CLEANOUT ADAPTER



| SP x FPT | | | |
|----------|--------|-----|-------|
| Size | Part # | Ctn | Plt |
| 1 1/4 | 05918 | 50 | 7,200 |
| 1 1/2 | 05922 | 50 | 7,200 |
| 2 | 05923 | 50 | 3,600 |
| 3 | 05924 | 25 | 1,350 |
| 4 | 05925 | 10 | 720 |
| 6 | 06148 | 10 | 240 |

STYLE NO. P105X FITTING CLEANOUT ADAPTER, W / CLEANOUT PLUG



| SP x FPT | | | |
|----------|--------|-----|-------|
| Size | Part # | Ctn | Plt |
| 1 1/4 | 06007 | 50 | 7,200 |
| 1 1/2 | 06001 | 50 | 5,400 |
| 2 | 06002 | 50 | 3,600 |
| 3 | 06003 | 25 | 1,200 |
| 4 | 06004 | 10 | 540 |
| 6 | 06005 | 10 | 180 |

STYLE NO. P106 CLEANOUT PLUG



| MPT | | | |
|-------|--------|-----|--------|
| Size | Part # | Ctn | Plt |
| 1 1/4 | 05937 | 100 | 14,400 |
| 1 1/2 | 05938 | 50 | 7,200 |
| 2 | 05939 | 50 | 7,200 |
| 3 | 05941 | 25 | 3,600 |
| 4 | 05942 | 30 | 2,160 |
| 6 | 06146 | 10 | 720 |

STYLE NO. P106P SLIP PLUG



| SP | | | |
|-------|--------|-----|-------|
| Size | Part # | Ctn | Plt |
| 1 1/2 | 06055 | 25 | 3,600 |
| 2 | 06056 | 50 | 7,200 |

STYLE NO. P107 FLUSH BUSHING



| SP x H STYLE #3 | | | |
|-----------------|--------|-----|--------|
| Size | Part # | Ctn | Plt |
| 1 1/2 x 1 1/4 | 05904 | 100 | 14,400 |
| 2 x 1 1/4 | 05905 | 50 | 7,200 |
| 2 x 1 1/2 | 05906 | 50 | 7,200 |
| 3 x 1 1/2 | 05907 | 30 | 3,240 |
| 3 x 2 | 05908 | 30 | 3,240 |
| 4 x 2 | 05910 | 30 | 1,440 |
| 4 x 3 | 05909 | 30 | 1,620 |

STYLE NO. P107S FLANGE BUSHING, W / TUBE STOP



| SP x H STYLE #1 | | | |
|-----------------|--------|-----|-----|
| Size | Part # | Ctn | Plt |
| 6 x 4 | 06144 | 10 | 360 |
| 8 x 6 | 06149 | 4 | 128 |

STYLE NO. P108 FLUSH BUSHING



| SP x FPT STYLE #1 | | | |
|-------------------|--------|-----|-------|
| Size | Part # | Ctn | Plt |
| 2 x 1 1/2 | 05913 | 50 | 7,200 |

STYLE NO. P109 MALE ADAPTER



| H x MPT | | | |
|---------------|--------|-----|-------|
| Size | Part # | Ctn | Plt |
| 1 1/4 | 05931 | 50 | 4,500 |
| 1 1/2 | 05927 | 50 | 7,200 |
| 2 | 05928 | 50 | 3,600 |
| 3 | 05929 | 25 | 1,800 |
| 4 | 05930 | 25 | 900 |
| REDUCING | | | |
| 1 1/4 x 1 1/2 | 05926 | 25 | 3,600 |

STYLE NO. P110 FLUSH CLEANOUT PLUG



| MPT | Size | Part # | Ctn | Plt |
|-----|------|--------|-----|-------|
| | 4 | 06015 | 25 | 3,600 |
| | 2 | 06017 | 25 | 7,200 |
| | 3 | 06018 | 50 | 7,200 |

STYLE NO. P111 MALE FITTING ADAPTER



| SP x MPT | Size | Part # | Ctn | Plt |
|----------|-------|--------|-----|-------|
| | 1 1/4 | 06010 | 50 | 7,200 |
| | 1 1/2 | 06386 | 50 | 5,400 |
| | 2 | 06385 | 25 | 3,600 |
| | 3 | 06366 | 25 | 1,350 |

STYLE NO. P113 TRAY PLUG ADAPTER



| H x NPSM THREAD | Size | Part # | Ctn | Plt |
|-----------------|-------|--------|-----|-------|
| | 1 1/2 | 06014 | 50 | 3,600 |

STYLE NO. P113S TRAY PLUG ADAPTER, SPIGOT



| SP x NPSM | Size | Part # | Ctn | Plt |
|-----------|-------|--------|-----|-------|
| | 1 1/2 | 06419 | 50 | 2,700 |

STYLE NO. P114 THREADED CAP



| FPT | Size | Part # | Ctn | Plt |
|-----|-------|--------|-----|-------|
| | 1 1/2 | 05993 | 100 | 9,000 |
| | 2 | 05994 | 50 | 7,200 |

STYLE NO. P116 SOCKET CAP



| H | Size | Part # | Ctn | Plt |
|---|-------|--------|-----|-------|
| | 1 1/2 | 05977 | 50 | 7,200 |
| | 2 | 05978 | 25 | 3,600 |
| | 3 | 05979 | 25 | 1,800 |
| | 4 | 05980 | 5 | 720 |
| | 6 | 06057 | 5 | 360 |
| | 8 | 06058 | 3 | 108 |

STYLE NO. P117 ADAPTER COUPLING



| S/D H x DWV H (ADAPTS SEWER & DRAIN PIPE TO DWV PIPE) | Size | Part # | Ctn | Plt |
|---|-------|--------|-----|-----|
| | 3 | 05970 | 10 | 720 |
| | 4 | 05963 | 10 | 480 |
| | 4 x 3 | 05962 | 20 | 960 |

STYLE NO. P117X ADAPTER COUPLING, S/D X DWV HUB



| S/D SP x DWV H (ADAPTS 4" S/D HUB TO 3" DWV SPIGOT PIPE) | Size | Part # | Ctn | Plt |
|--|-------|--------|-----|-----|
| | 4 x 3 | 05992 | 10 | 720 |

STYLE NO. P118 ADAPTER BUSHING



| DWV SP x SD H (ADAPTS DWV HUB TO S/D SPIGOT) | Size | Part # | Ctn | Plt |
|--|------|--------|-----|-------|
| | 3 | 05990 | 25 | 2,700 |
| | 4 | 05991 | 10 | 1,440 |

STYLE NO. P119 NO HUB ADAPTER



| NO H x H (ADAPTS CI NO HUB TO DWV PIPE) | Size | Part # | Ctn | Plt |
|---|-------|--------|-----|-------|
| | 1 1/2 | 05802 | 25 | 3,600 |
| | 2 | 05954 | 25 | 3,600 |
| | 3 | 05955 | 20 | 1,440 |
| | 4 | 05956 | 15 | 810 |
| | 4 x 3 | 05953 | 10 | 480 |

STYLE NO. P120 SCH 40 TO SCH 30 ADAPTER



| (ADAPTS 3" SCH 30, HUB TO 3" PVC SCH 40) | Size | Part # | Ctn | Plt |
|--|------|--------|-----|-------|
| | 3 | 05996 | 20 | 1,440 |

STYLE NO. P122 SPIGOT ADAPTER, CAST IRON



| ALL HUB (ADAPTS CI SPIGOT TO DWV PIPE) | Size | Part # | Ctn | Plt |
|--|------|--------|-----|-------|
| | 2 | 05944 | 50 | 3,600 |
| | 4 | 05946 | 10 | 320 |

STYLE NO. P123 HUB ADAPTER, CAST IRON



| SP x H (ADAPTS CI HUB TO DWV PIPE) | Size | Part # | Ctn | Plt |
|------------------------------------|------|--------|-----|-------|
| | 2 | 05957 | 20 | 1,440 |
| | 3 | 05958 | 20 | 840 |
| | 4 | 05959 | 20 | 480 |

STYLE NO. P123R HUB ADAPTER, CAST IRON, INCREASER



| SP x H (ADAPTS CI HUB TO DWV PIPE) | Size | Part # | Ctn | Plt |
|------------------------------------|-----------|--------|-----|-------|
| | 2 x 1 1/2 | 05961 | 10 | 1,440 |
| | 3 x 1 1/2 | 05964 | 10 | 720 |
| | 3 x 2 | 06398 | 20 | 1,080 |
| | 4 x 3 | 05960 | 10 | 480 |

STYLE NO. P130 REPAIR COUPLING



| H x H | Size | Part # | Ctn | Plt |
|-------|-------|--------|-----|-------|
| | 1 1/2 | 05965 | 20 | 4,800 |
| | 2 | 05966 | 25 | 3,600 |
| | 3 | 05967 | 10 | 1,080 |
| | 4 | 05968 | 5 | 540 |
| | 6 | 05969 | 5 | 175 |

STYLE NO. P140 SLIP JOINT NUT



| Size | Part # | Ctn | Plt |
|-------|--------|-----|--------|
| 1 1/4 | 05743 | 400 | 21,600 |
| 1 1/2 | 05744 | 100 | 14,400 |
| 2 | 05741 | 100 | 10,800 |

STYLE NO. P142 1 PIECE POLY NUT



| Size | Part # | Ctn | Plt |
|-------|--------|-----|--------|
| 1 1/4 | 01036 | 150 | 21,600 |
| 1 1/2 | 01038 | 125 | 18,000 |

STYLE NO. P300 1/4 BEND



| H x H | Size | Part # | Ctn | Plt |
|-------|-------|--------|-----|-------|
| | 1 1/4 | 05875 | 50 | 3,000 |
| | 1 1/2 | 05876 | 100 | 3,200 |
| | 2 | 05877 | 50 | 1,800 |
| | 3 | 05878 | 25 | 450 |
| | 4 | 05879 | 10 | 240 |
| | 6 | 06130 | 5 | 80 |
| | 8 | 06131 | 2 | 32 |

STYLE NO. P300R 1/4 BEND



| H x H | Size | Part # | Ctn | Plt |
|-------|-----------|--------|-----|-------|
| | 2 x 1 1/2 | 06092 | 10 | 1,440 |

STYLE NO. P300S 1/4 BEND, W / SIDE INLET



| H x H | Size | Part # | Ctn | Plt |
|-------|---------------|--------|-----|-----|
| | 3 x 3 x 1 1/2 | 06069 | 10 | 360 |
| | 3 x 3 x 2 | 06070 | 10 | 360 |

STYLE NO. P302 1/4 BEND, STREET



| SP x H | Size | Part # | Ctn | Plt |
|--------|-------|--------|-----|-------|
| | 1 1/4 | 05894 | 50 | 3,000 |
| | 1 1/2 | 05880 | 100 | 3,600 |
| | 2 | 05881 | 50 | 1,800 |
| | 3 | 05882 | 20 | 560 |
| | 4 | 05883 | 10 | 240 |
| | 6 | 05889 | 5 | 80 |

STYLE NO. P303 1/4 BEND, W / LOW HEEL INLET



| H x H | Size | Part # | Ctn | Plt |
|-------|---------------|--------|-----|-----|
| | 3 x 3 x 1 1/2 | 06041 | 25 | 450 |
| | 3 x 3 x 2 | 06042 | 25 | 450 |
| | 4 x 4 x 2 | 06043 | 15 | 180 |

STYLE NO. P304 LONG SWEEP 1/4 BEND



| H x H | Size | Part # | Ctn | Plt |
|-------|-------|--------|-----|-------|
| | 1 1/2 | 05871 | 50 | 1,800 |
| | 2 | 05872 | 25 | 1,200 |
| | 3 | 05873 | 10 | 360 |
| | 4 | 05874 | 5 | 180 |

STYLE NO. P305 LONG SWEEP 1/4 BEND W / HIGH HEEL INLET



| H x H | Size | Part # | Ctn | Plt |
|-------|---------------|--------|-----|-----|
| | 3 x 3 x 1 1/2 | 06028 | 10 | 360 |
| | 3 x 3 x 2 | 06027 | 25 | 400 |

**STYLE NO. P307
LONG SWEEP 1/4 BEND
W / LOW HEEL INLET**



| H x H | | | |
|---------------|--------|-----|-----|
| Size | Part # | Ctn | Plt |
| 3 x 3 x 1 1/2 | 06025 | 10 | 360 |
| 3 x 3 x 2 | 06024 | 25 | 300 |

**STYLE NO. P309
LONG SWEEP 1/4 BEND, STREET**



| SP x H | | | |
|--------|--------|-----|-------|
| Size | Part # | Ctn | Plt |
| 1 1/2 | 06060 | 50 | 2,400 |
| 2 | 06061 | 25 | 1,200 |
| 3 | 06063 | 20 | 360 |
| 4 | 06064 | 10 | 160 |

**STYLE NO. P310
1/4 BEND W / LOW HEEL INLET**



| H x H x SP | | | |
|------------|--------|-----|-----|
| Size | Part # | Ctn | Plt |
| 3 x 3 x 2 | 06026 | 15 | 420 |
| 91.78 | | | |

**STYLE NO. P311
LONG SWEEP 1/4 BEND
W / SIDE INLET**

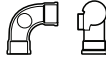

| H x H | | | |
|-----------|--------|-----|-----|
| Size | Part # | Ctn | Plt |
| 3 x 3 x 2 | 06050 | 25 | 400 |

**STYLE NO. P319
1/6 BEND**



| H x H | | | |
|-------|--------|-----|-------|
| Size | Part # | Ctn | Plt |
| 1 1/2 | 05895 | 40 | 2,880 |
| 2 | 05896 | 25 | 1,800 |
| 3 | 05897 | 20 | 320 |
| 4 | 05982 | 10 | 320 |

**STYLE NO. P320
1/6 BEND, STREET**



| SP x H | | | |
|--------|--------|-----|-------|
| Size | Part # | Ctn | Plt |
| 1 1/2 | 06020 | 50 | 3,000 |
| 2 | 06021 | 20 | 1,800 |
| 3 | 06022 | 20 | 640 |
| 4 | 06023 | 5 | 160 |

**STYLE NO. P321
1/8 BEND**



| H x H | | | |
|-------|--------|-----|-------|
| Size | Part # | Ctn | Plt |
| 1 1/4 | 05884 | 50 | 3,600 |
| 1 1/2 | 05885 | 100 | 3,600 |
| 2 | 05886 | 50 | 1,800 |
| 3 | 05887 | 20 | 640 |
| 4 | 05888 | 10 | 280 |
| 6 | 06132 | 3 | 96 |
| 8 | 06134 | 3 | 48 |

**STYLE NO. P323
1/8 BEND, STREET**



| SP x H | | | |
|--------|--------|-----|-------|
| Size | Part # | Ctn | Plt |
| 1 1/4 | 06016 | 50 | 3,600 |
| 1 1/2 | 05890 | 100 | 3,600 |
| 2 | 05891 | 50 | 1,800 |
| 3 | 05892 | 20 | 720 |
| 4 | 05893 | 10 | 320 |
| 6 | 06133 | 3 | 96 |
| 8 | 06136 | 3 | 48 |

**STYLE NO. P324
1/16 BEND**



| H x H | | | |
|-------|--------|-----|-------|
| Size | Part # | Ctn | Plt |
| 1 1/2 | 05899 | 50 | 3,600 |
| 2 | 05900 | 25 | 2,700 |
| 3 | 05901 | 20 | 720 |
| 4 | 05983 | 15 | 420 |
| 6 | 05988 | 3 | 108 |

**STYLE NO. P326
1/16 BEND, STREET**



| SP x H | | | |
|--------|--------|-----|-------|
| Size | Part # | Ctn | Plt |
| 1 1/2 | 05984 | 50 | 5,400 |
| 2 | 05985 | 25 | 2,700 |
| 3 | 05986 | 20 | 960 |
| 4 | 05987 | 10 | 360 |
| 6 | 06011 | 5 | 90 |

**STYLE NO. P327
DOUBLE 1/4 BEND**



| H x H | | | |
|-------------------|--------|-----|-------|
| Size | Part # | Ctn | Plt |
| 1 1/2 | 06045 | 20 | 1,440 |
| 2 | 06046 | 25 | 900 |
| 3 | 06047 | 10 | 280 |
| 4 | 06048 | 5 | 100 |
| REDUCING | | | |
| 2 x 1 1/2 x 1 1/2 | 06049 | 25 | 1,200 |

**STYLE NO. P329
CLOSET BEND, REDUCING**



| H x H | | | |
|--------|--------|-----|-----|
| Size | Part # | Ctn | Plt |
| 44 x 3 | 06093 | 10 | 360 |

**STYLE NO. P330
CLOSET BEND, REDUCING**



| H x S | | | |
|-------|--------|-----|-----|
| Size | Part # | Ctn | Plt |
| 4 x 3 | 06107 | 10 | 280 |

**STYLE NO. P330X
CLOSET BEND, REDUCING,
W / TEST CAP**



| H x S | | | |
|-------|--------|-----|-----|
| Size | Part # | Ctn | Plt |
| 4 x 3 | 06108 | 10 | 280 |

**STYLE NO. P331
VENT ELL**



| H x H | | | |
|-------|--------|-----|-------|
| Size | Part # | Ctn | Plt |
| 1 1/2 | 06084 | 20 | 2,880 |
| 2 | 06085 | 30 | 1,620 |
| 3 | 06086 | 25 | 700 |

**STYLE NO. P333
VENT ELL, STREET**



| H x SP | | | |
|--------|--------|-----|-------|
| Size | Part # | Ctn | Plt |
| 1 1/2 | 06088 | 25 | 3,600 |
| 2 | 06089 | 20 | 1,440 |
| 3 | 06090 | 10 | 540 |

**STYLE NO. P400
SANITARY TEE**



| ALL HUB | | | |
|---------|--------|-----|-------|
| Size | Part # | Ctn | Plt |
| 1 1/4 | 05751 | 50 | 2,000 |
| 1 1/2 | 05752 | 100 | 1,800 |
| 2 | 05753 | 35 | 1,120 |
| 3 | 05754 | 30 | 360 |
| 4 | 05755 | 5 | 140 |
| 6 | 05756 | 5 | 60 |
| 8 | 05775 | 1 | 30 |

**STYLE NO. P401
SANITARY TEE, REDUCING**



| ALL HUB | | | |
|-----------------------|--------|-----|-------|
| Size | Part # | Ctn | Plt |
| 1 1/2 x 1 1/2 x 1 1/4 | 05757 | 20 | 1,440 |
| 2 x 1 1/2 x 1 1/2 | 05761 | 25 | 1,350 |
| 2 x 1 1/2 x 2 | 05760 | 25 | 1,200 |
| 2 x 2 x 1 1/2 | 05758 | 50 | 1,200 |
| 3 x 3 x 1 1/2 | 05764 | 20 | 640 |
| 3 x 3 x 2 | 05763 | 10 | 480 |
| 4 x 4 x 1 1/2 | 05767 | 5 | 360 |
| 4 x 4 x 2 | 05765 | 10 | 280 |
| 4 x 4 x 3 | 05766 | 10 | 180 |
| 6 x 6 x 4 | 05768 | 5 | 60 |

**STYLE NO. P403
SANITARY TEE, STREET**



| SP x H x H | | | |
|------------|--------|-----|-------|
| Size | Part # | Ctn | Plt |
| 1 1/2 | 06112 | 20 | 2,160 |
| 2 | 06113 | 25 | 1,200 |
| 3 | 06114 | 30 | 360 |
| 4 | 06120 | 10 | 180 |

**STYLE NO. P404
SANITARY TEE, STREET,
REDUCING**



| SP x H x H | | | |
|-------------------|--------|-----|-------|
| Size | Part # | Ctn | Plt |
| 2 x 1 1/2 x 1 1/2 | 06115 | 25 | 1,350 |
| 2 x 1 1/2 x 2 | 06116 | 25 | 1,350 |
| 2 x 2 x 1 1/2 | 06117 | 50 | 1,600 |
| 3 x 3 x 1 1/2 | 06118 | 10 | 540 |
| 3 x 3 x 2 | 06119 | 20 | 560 |
| 4 x 4 x 2 | 06121 | 5 | 270 |

**STYLE NO. P416
SANITARY TEE
W / LEFT SIDE INLET**



| ALL HUB | | | |
|-------------------|--------|-----|-----|
| Size | Part # | Ctn | Plt |
| 3 x 3 x 3 x 1 1/2 | 05781 | 10 | 280 |
| 3 x 3 x 3 x 2 | 05782 | 10 | 280 |
| 4 x 4 x 4 x 2 | 05784 | 5 | 120 |

**STYLE NO. P417
SANITARY TEE
W / RIGHT SIDE INLET**

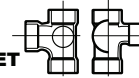

| ALL HUB | | | |
|-------------------|--------|-----|-----|
| Size | Part # | Ctn | Plt |
| 3 x 3 x 3 x 1 1/2 | 05795 | 10 | 280 |
| 3 x 3 x 3 x 2 | 05796 | 10 | 280 |
| 4 x 4 x 4 x 2 | 05797 | 5 | 100 |

**STYLE NO. P418
SANITARY TEE W / RIGHT
& LEFT SIDE INLET**

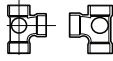

ALL HUB

| Size List | Part # | Ctn | Plt |
|---------------------------|--------|-----|-----|
| 3 x 3 x 3 x 1 1/2 x 1 1/2 | 05810 | 10 | 240 |
| 3 x 3 x 3 x 2 x 2 | 05811 | 5 | 210 |
| 4 x 4 x 4 x 1 1/2 x 1 1/2 | 05805 | 5 | 120 |
| 4 x 4 x 4 x 2 x 2 | 05808 | 5 | 100 |

**STYLE NO. P428
DOUBLE SANITARY TEE**



ALL HUB

| Size | Part # | Ctn | Plt |
|-------|--------|-----|-------|
| 1 1/2 | 05812 | 25 | 1,350 |
| 2 | 05813 | 20 | 720 |
| 3 | 05814 | 20 | 240 |
| 4 | 05815 | 4 | 112 |

**STYLE NO. P429
DOUBLE SANITARY TEE,
REDUCING**



ALL HUB

| Size | Part # | Ctn | Plt |
|-----------------------|--------|-----|-----|
| 2 x 2 x 1 1/2 x 1 1/2 | 05817 | 20 | 840 |
| 3 x 3 x 1 1/2 x 1 1/2 | 05818 | 20 | 480 |
| 3 x 3 x 2 x 2 | 05820 | 10 | 360 |
| 4 x 4 x 2 x 2 | 05240 | 5 | 240 |
| 4 x 4 x 3 x 3 | 05821 | 5 | 160 |

**STYLE NO. P431
DOUBLE SANITARY TEE,
STREET, REDUCING**



SP x H x H x H

| Size | Part # | Ctn | Plt |
|---------------|--------|-----|-----|
| 3 x 3 x 2 x 2 | 06310 | 10 | 360 |

**STYLE NO. P438
DOUBLE SANITARY TEE
W / SIDE INLET**

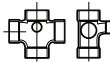

ALL HUB

| Size | Part # | Ctn | Plt |
|-------------------|--------|-----|-----|
| 3 x 3 x 3 x 3 x 2 | 05772 | 10 | 180 |

**STYLE NO. P439
DOUBLE SANITARY TEE
W / RIGHT &
LEFT SIDE INLET**

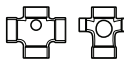

ALL HUB

| Size | Part # | Ctn | Plt |
|-----------------------|--------|-----|-----|
| 3 x 3 x 3 x 3 x 2 x 2 | 05770 | 10 | 180 |

**STYLE NO. P441
VENT TEE**



ALL HUB

| Size | Part # | Ctn | Plt |
|-------|--------|-----|-------|
| 1 1/2 | 06403 | 25 | 1,800 |
| 2 | 06404 | 25 | 1,350 |
| 3 | 06405 | 10 | 480 |
| 4 | 06406 | 5 | 180 |

**STYLE NO. P444X
CLEANOUT TEE WITH PLUG**



H x H x FPT

| Size | Part # | Ctn | Plt |
|-------|--------|-----|-------|
| 1 1/2 | 05997 | 10 | 1,440 |
| 2 | 05998 | 10 | 1,080 |
| 3 | 05999 | 10 | 480 |
| 4 | 06000 | 5 | 180 |

**STYLE NO. P445
FLUSH CLEANOUT TEE**



H x H x FPT

| Size | Part # | Ctn | Plt |
|-------|--------|-----|-------|
| 1 1/2 | 06413 | 20 | 2,160 |
| 2 | 06414 | 20 | 1,440 |
| 3 | 06415 | 10 | 540 |
| 4 | 06416 | 10 | 240 |

**STYLE NO. P445X
FLUSH CLEANOUT TEE
W/ PLUG**



H x H x FPT

| Size | Part # | Ctn | Plt |
|------|--------|-----|-------|
| 2 | 05198 | 10 | 1,440 |
| 3 | 05199 | 10 | 360 |
| 4 | 05200 | 5 | 180 |

**STYLE NO. P447
HORIZONTAL TWIN TEE**

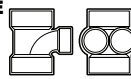

ALL HUB

| Size | Part # | Ctn | Plt |
|-----------------------|--------|-----|-----|
| 3 x 3 x 1 1/2 x 1 1/2 | 05235 | 5 | 400 |

**STYLE NO. P448
TWO-WAY CLEANOUT**



ALL HUB

| Size | Part # | Ctn | Plt |
|------|--------|-----|-----|
| 3 | 05237 | 10 | 240 |
| 4 | 05238 | 5 | 120 |

**STYLE NO. P500
DOUBLE FIXTURE FITTING**



ALL HUB

| Size | Part # | Ctn | Plt |
|---------------------------|--------|-----|-----|
| 2 | 05246 | 25 | 500 |
| 3 | 05249 | 5 | |
| 135 | | | |
| 2 x 1 1/2 x 1 1/2 x 1 1/2 | 05247 | 20 | |
| 840 | | | |
| 2 x 2 x 1 1/2 x 1 1/2 | 05244 | 20 | 720 |
| 3 x 2 x 3 x 3 | 05250 | 5 | 135 |

**STYLE NO. P501
COMBINATION WYE &
1/8 BEND - ONE PIECE**



ALL HUB

| Size | Part # | Ctn | Plt |
|-------|--------|-----|-------|
| 1 1/2 | 05853 | 50 | 1,200 |
| 2 | 05858 | 20 | 560 |
| 3 | 05852 | 10 | 240 |
| 4 | 05860 | 10 | 120 |

**STYLE NO. P502
COMBINATION WYE &
1/8 BEND,
REDUCING - ONE PIECE**



ALL HUB

| Size | Part # | Ctn | Plt |
|-------------------|--------|-----|-----|
| 2 x 1 1/2 x 1 1/2 | 05835 | 5 | 540 |
| 2 x 1 1/2 x 2 | 05836 | 5 | 540 |
| 2 x 2 x 1 1/2 | 05865 | 20 | 840 |
| 3 x 3 x 1 1/2 | 05837 | 15 | 480 |
| 3 x 3 x 2 | 05857 | 10 | 360 |
| 4 x 4 x 2 | 05863 | 5 | 180 |
| 4 x 4 x 3 | 05864 | 5 | 140 |

**STYLE NO. P503
COMBINATION WYE &
1/8 BEND - TWO PIECE**



ALL HUB

| Size | Part # | Ctn | Plt |
|------|--------|-----|-----|
| 6 | 05266 | 2 | 24 |

**STYLE NO. P504
COMBINATION WYE & 1/8 BEND,
REDUCING - TWO PIECE**



ALL HUB

| Size | Part # | Ctn | Plt |
|-----------|--------|-----|-----|
| 6 x 6 x 4 | 05267 | 4 | 48 |
| 6 x 6 x 3 | 05271 | 5 | 40 |

**STYLE NO. P507
DOUBLE COMBINATION WYE
& 1/8 BEND, ASSEMBLED**



ALL HUB

| Size | Part # | Ctn | Plt |
|-----------|--------|-----|-----|
| 3 | 06032 | 10 | 120 |
| 4 | 06033 | 4 | 48 |
| 2 x 1 1/2 | 06034 | 10 | 490 |
| 3 x 2 | 06035 | 10 | 180 |
| 4 x 2 | 06036 | 5 | 90 |
| 4 x 3 | 06037 | 5 | 40 |

**STYLE NO. P515
COMBO WYE & 1/8 BEND
W / LEFT SIDE INLET**

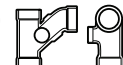

ALL HUB

| Size | Part # | Ctn | Plt |
|---------------|--------|-----|-----|
| 3 x 3 x 3 x 2 | 06009 | 10 | 180 |

**STYLE NO. P516
COMBO WYE & 1/8 BEND
W / RIGHT SIDE INLET**



ALL HUB

| Size | Part # | Ctn | Plt |
|---------------|--------|-----|-----|
| 3 x 3 x 3 x 2 | 06008 | 10 | 180 |

**STYLE NO. P600
WYE**



ALL HUB

| Size | Part # | Ctn | Plt |
|-------|--------|-----|-------|
| 1 1/4 | 05816 | 35 | 1,680 |
| 1 1/2 | 05822 | 50 | 1,400 |
| 2 | 05823 | 25 | 800 |
| 3 | 05824 | 25 | 300 |
| 4 | 05825 | 5 | 140 |
| 6 | 06135 | 4 | 48 |
| 8 | 06139 | 1 | 12 |

**STYLE NO. P601
WYE, REDUCING**



ALL HUB

| Size | Part # | Ctn | Plt |
|-------------------|--------|-----|-------|
| 2 x 1 1/2 x 1 1/2 | 05831 | 25 | 1,050 |
| 2 x 1 1/2 x 2 | 05832 | 50 | 900 |
| 2 x 2 x 1 1/2 | 05826 | 25 | 1,050 |
| 3 x 3 x 1 1/2 | 05827 | 15 | 420 |
| 3 x 3 x 2 | 05828 | 25 | 400 |
| 4 x 4 x 1 1/2 | 05833 | 5 | 210 |
| 4 x 4 x 2 | 05829 | 10 | 240 |
| 4 x 4 x 3 | 05830 | 10 | 160 |
| 6 x 6 x 3 | 06138 | 5 | 60 |
| 6 x 6 x 4 | 06137 | 5 | 60 |
| 8 x 8 x 6 | 05834 | 1 | 16 |

**STYLE NO. P602
WYE, STREET**



SP x H x H

| Size | Part # | Ctn | Plt |
|-------|--------|-----|-------|
| 1 1/2 | 06367 | 50 | 1,800 |
| 2 | 06368 | 30 | 960 |
| 3 | 06369 | 10 | 360 |
| 4 | 06370 | 5 | 140 |

**STYLE NO. P603
WYE, STREET, REDUCING**



| SP x H x H | | | |
|---------------|--------|-----|-----|
| Size | Part # | Ctn | Plt |
| 3 x 3 x 1 1/2 | 06372 | 20 | 480 |
| 3 x 3 x 2 | 06373 | 30 | 480 |
| 4 x 4 x 2 | 06374 | 10 | 240 |
| 4 x 4 x 3 | 06375 | 10 | 180 |

**STYLE NO. P611
DOUBLE WYE**



| ALL HUB | | | |
|---------|--------|-----|-------|
| Size | Part # | Ctn | Plt |
| 1 1/2 | 05838 | 40 | 1,120 |
| 2 | 05839 | 20 | 560 |
| 3 | 05840 | 10 | 160 |
| 4 | 05841 | 5 | 80 |
| 6 | 05842 | 2 | 24 |

**STYLE NO. P611S
DOUBLE WYE W / SIDE INLET**

| ALL HUB | | | |
|-------------------|--------|-----|-----|
| Size | Part # | Ctn | Plt |
| 3 x 3 x 3 x 3 x 2 | 05849 | 10 | 160 |
| 4 x 4 x 4 x 4 x 2 | 06159 | 5 | 60 |

**STYLE NO. P612
DOUBLE WYE, REDUCING**



| ALL HUB | | | |
|-----------------------|--------|-----|-----|
| Size | Part # | Ctn | Plt |
| 2 x 2 x 1 1/2 x 1 1/2 | 05847 | 10 | 720 |
| 3 x 3 x 1 1/2 x 1 1/2 | 05843 | 10 | 360 |
| 3 x 3 x 2 x 2 | 05844 | 10 | 280 |
| 4 x 4 x 2 x 2 | 05845 | 5 | 180 |
| 4 x 4 x 3 x 3 | 05846 | 5 | 90 |
| 6 x 6 x 4 x 4 | 06142 | 3 | 54 |

**STYLE NO. P625
WYE W / LEFT SIDE INLET**



| ALL HUB | | | |
|---------------|--------|-----|-----|
| Size | Part # | Ctn | Plt |
| 3 x 3 x 3 x 2 | 06155 | 5 | 175 |
| 4 x 4 x 4 x 2 | 06157 | 5 | 90 |

**STYLE NO. P626
WYE W / RIGHT SIDE INLET**



| ALL HUB | | | |
|---------------|--------|-----|-----|
| Size | Part # | Ctn | Plt |
| 3 x 3 x 3 x 2 | 06156 | 5 | 175 |
| 4 x 4 x 4 x 2 | 06158 | 5 | 90 |

**STYLE NO. P700
RETURN BEND**



| H x H | | | |
|-------|--------|-----|-------|
| Size | Part # | Ctn | Plt |
| 1 1/2 | 06466 | 20 | 1,440 |
| 2 | 06467 | 35 | 840 |
| 3 | 06468 | 10 | 280 |
| 4 | 06469 | 5 | 120 |

**STYLE NO. P701
RETURN BEND W / CLEANOUT**



| H x H | | | |
|-------|--------|-----|-------|
| Size | Part # | Ctn | Plt |
| 1 1/2 | 06471 | 20 | 1,440 |
| 2 | 06472 | 10 | 720 |

**STYLE NO. P704P
TAIL PIECE ADAPTER
(Plastic Nut)**



| SP x SJ (FINISHED W/BOTH SIZES SJ WASHERS) | | | |
|--|--------|-----|-------|
| Size | Part # | Ctn | Plt |
| 1 1/2 x 1 1/4 | 05975 | 25 | 2,700 |
| 1 1/2 | 05975 | 25 | 2,700 |

**STYLE NO. P706X
P-TRAP W / SOLVENT WELD JOINT**



| H x H | | | |
|-------|--------|-----|-------|
| Size | Part # | Ctn | Plt |
| 1 1/2 | 05214 | 25 | 1,200 |
| 2 | 05222 | 20 | 560 |
| 3 | 05230 | 10 | 180 |
| 4 | 05231 | 4 | 96 |

**STYLE NO. P707X
P-TRAP W / SOLVENT
WELD JOINT & CLEAN OUT**



| H x H | | | |
|-------|--------|-----|-------|
| Size | Part # | Ctn | Plt |
| 1 1/2 | 05223 | 10 | 1,080 |
| 2 | 05224 | 10 | 540 |

**STYLE NO. P708P
P-TRAP W / UNION**



| H x H | | | |
|-------|--------|-----|-------|
| Size | Part # | Ctn | Plt |
| 1 1/4 | 05921 | 50 | 1,350 |
| 1 1/2 | 05215 | 25 | 900 |
| 2 | 05216 | 20 | 480 |

**STYLE NO. P710
P-TRAP LOW PROFILE**



| H x H | | | |
|-------|--------|-----|-----|
| Size | Part # | Ctn | Plt |
| 2 | 05225 | 20 | 720 |

**STYLE NO. P711P
LA P-TRAP W / UNION &
1 1/2 x 1 1/4 NUT &
POLY WASHER**



| SJ x H (FURNISHED W/BOTH SIZE SJ WASHERS) | | | |
|---|--------|-----|-----|
| Size | Part # | Ctn | Plt |
| 1 1/4 x 1 1/2 | 05220 | 25 | 900 |
| 1 1/2 | 05220 | 25 | 900 |

**STYLE NO. P720X
DRUM TRAP, W / CLEANOUT**



| H x H (W/PLUG) | | | |
|----------------|--------|-----|-----|
| Size | Part # | Ctn | Plt |
| 3 x 6 x 1 1/2 | 06100 | 10 | 320 |

**STYLE NO. P800
CLOSET FLANGE**

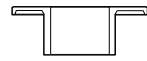

| H (ONE PIECE WITH SLOTS) | | | |
|--------------------------|--------|-----|-----|
| Size | Part # | Ctn | Plt |
| 4 x 4 | 05902 | 25 | 700 |

**STYLE NO. P800S
CLOSET FLANGE,
W / STOP
(ONE PIECE WITH SLOTS)**

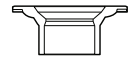

| Size | Part # | Ctn | Plt |
|-------|--------|-----|-----|
| 4 x 3 | 05903 | 25 | 700 |

**STYLE NO. P800KO
CLOSET FLANGE,
KNOCK OUT**

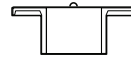

| H (ONE PIECE WITH SLOTS & KNOCK OUT TEST CAP) | | | |
|---|--------|-----|-----|
| Size | Part # | Ctn | Plt |
| 4 x 3 | 05254 | 25 | 700 |
| 4 x 4 | 05253 | 25 | 700 |

**STYLE NO. P801
CLOSET FLANGE, SPIGOT,
REDUCING**



| SP (ONE PIECE PLASTIC) | | | |
|------------------------|--------|-----|-----|
| Size | Part # | Ctn | Plt |
| 4 x 3 | 05919 | 25 | 800 |

**STYLE NO. P810
CLOSET FLANGE,
ADJUSTABLE,
W / PLASTIC RING**

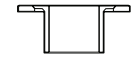

| H (W / SLOTS) | | | |
|---------------|--------|-----|-----|
| Size | Part # | Ctn | Plt |
| 4 x 4 | 05256 | 25 | 700 |

**STYLE NO. P810S
CLOSET FLANGE, W / STOP,
ADJUSTABLE,
W / PLASTIC RING**

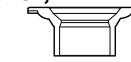

| H (W / SLOTS) | | | |
|---------------|--------|-----|-----|
| Size | Part # | Ctn | Plt |
| 4 x 3 | 05251 | 25 | 700 |

**STYLE NO. P811
CLOSET FLANGE, ADJUSTABLE,
W / METAL RING,
EPOXY COATED**

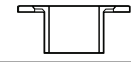

| H (W / SLOTS) | | | |
|---------------|--------|-----|-----|
| Size | Part # | Ctn | Plt |
| 4 x 3 | 05227 | 25 | 700 |
| 4 x 4 | 05226 | 25 | 700 |

**STYLE NO. P812
CLOSET FLANGE, SPIGOT,
ADJUSTABLE,
W / METAL RING,
EPOXY COATED**

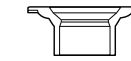

| SP | | | |
|-------|--------|-----|-----|
| Size | Part # | Ctn | Plt |
| 4 x 3 | 05228 | 25 | 700 |
| 4 x 4 | 05229 | 25 | 700 |

**STYLE NO. P812P
CLOSET FLANGE, SPIGOT,
ADJUSTABLE,
W / PLASTIC RING**

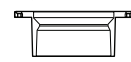

| SP | | | |
|-------|--------|-----|-----|
| Size | Part # | Ctn | Plt |
| 4 x 3 | 05252 | 25 | 700 |
| 4 x 4 | 05264 | 25 | 700 |

**STYLE NO. P815
FLUSH CLOSET FLANGE**

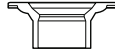

H (FITS OVER 3" OR INSIDE 4" SCH 40 DWV PIPE)

| Size | Part # | Ctn | Plt |
|---------------|--------|-----|-----|
| 4 x 4 / 4 x 3 | 05255 | 25 | 700 |

**STYLE NO. P815KO
FLUSH CLOSET FLANGE,
KNOCK OUT**

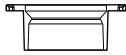

H (FITS OVER 3" OR INSIDE 4" SCH 40 DWV PIPE)

| Size | Part # | Ctn | Plt |
|---------------|--------|-----|-----|
| 4 x 4 / 4 x 3 | 05257 | 25 | 700 |

**STYLE NO. P820
OFFSET CLOSET FLANGE,
ADJUSTABLE,
W / METAL RING,
EPOXY COATED**

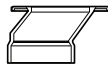

H

| Size | Part # | Ctn | Plt |
|-------|--------|-----|-----|
| 4 x 3 | 05920 | 15 | 540 |