

- MATERIAL:  
- .016 THICK, ALUMINUM SIZES

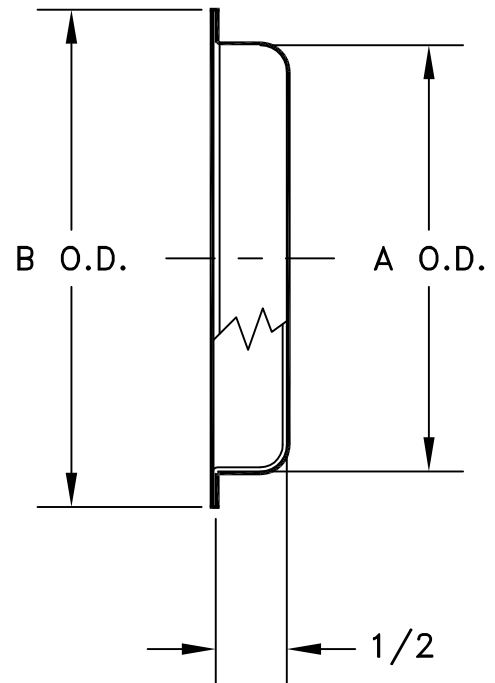
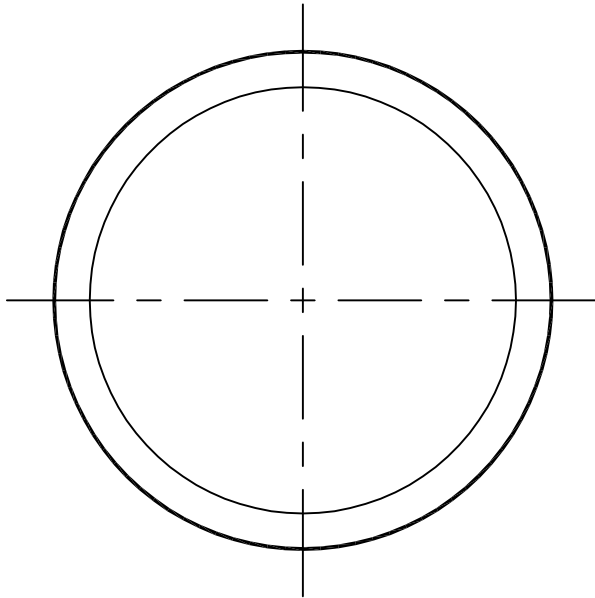

CAT. NO.	A O.D.	B O.D.
3RTC	3	3-1/2
4RTC	4	4-1/2
5RTC	5	5-1/2
6RTC	6	6-1/2
7RTC	7	8
8RTC	8	9
10RTC	10	10
12RTC	12	13

JOB NAME: _____	SUBMITTED BY: _____	DATE: 10/25/06	SD-3107
LOCATION: _____		<b>Type B Gas Vent</b>	
ARCHITECT: _____		Tee Cap	
ENGINEER: _____		RTC	
CONTRACTOR: _____		3" - 12" Diameter	